

New Investigators Working Group Webinar Series

# The NIH Grant Lifecycle Process: From Submission to Notice of Award (Part 2)

Wednesday, May 17, 2023, 10:00 AM - 11:00 AM PDT

## Webinar Speakers

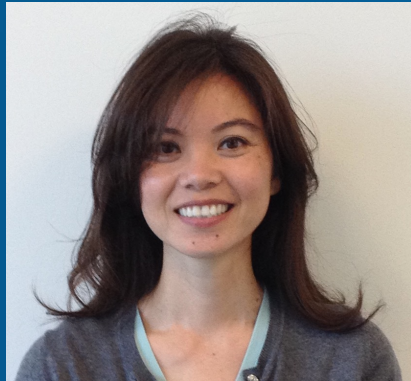

**Que Dang, PhD**  
Division of AIDS

**Diane Lawrence, PhD**  
Division of AIDS

**Shiv Prasad, PhD**  
Center for Scientific Review

**Geetha P. Bansal, PhD**  
Fogarty International Center

# The NIH Grant Lifecycle Process: From Submission to Notice of Award

**Day 1: April 26 2023; 11 am -12 pm PT (2-3 pm ET)**

**Day 2: May 17, 2023; 10 am -11 am PT (1-2 pm ET)**

**Geetha P. Bansal, Ph.D.**

HIV Research and Training Programs, FIC, NIH

[geetha.bansal@nih.gov](mailto:geetha.bansal@nih.gov)

**Que Dang, Ph.D.**

Division of AIDS, NIAID, NIH

[que.dang@nih.gov](mailto:que.dang@nih.gov)

**Diane M. Lawrence, Ph.D.**

Division of AIDS, NIAID, NIH

[diane.lawrence2@nih.gov](mailto:diane.lawrence2@nih.gov)

**Shiv Prasad, Ph.D.**

Division of Physiological and Pathological Sciences, CSR, NIH

[shiv.prasad@nih.gov](mailto:shiv.prasad@nih.gov)

# Agenda: April 26, 2023

---

## Day 1

Introduction to NIH (Que Dang)

- Institutes that support HIV research
- Who to contact at the NIH
- Introduction to the NIH grants process

Before Applying: Navigating NIH Funding Opportunities (Diane Lawrence)

- Understanding different Institutes' missions and priorities
- Finding funding opportunities
- Grant mechanisms by career stage

Applying for a NIH Grant (Geetha Bansal)

- Eligibility for PIs and Institutions
- US vs International
- International funding opportunities

Q&A

# From Application to Funding

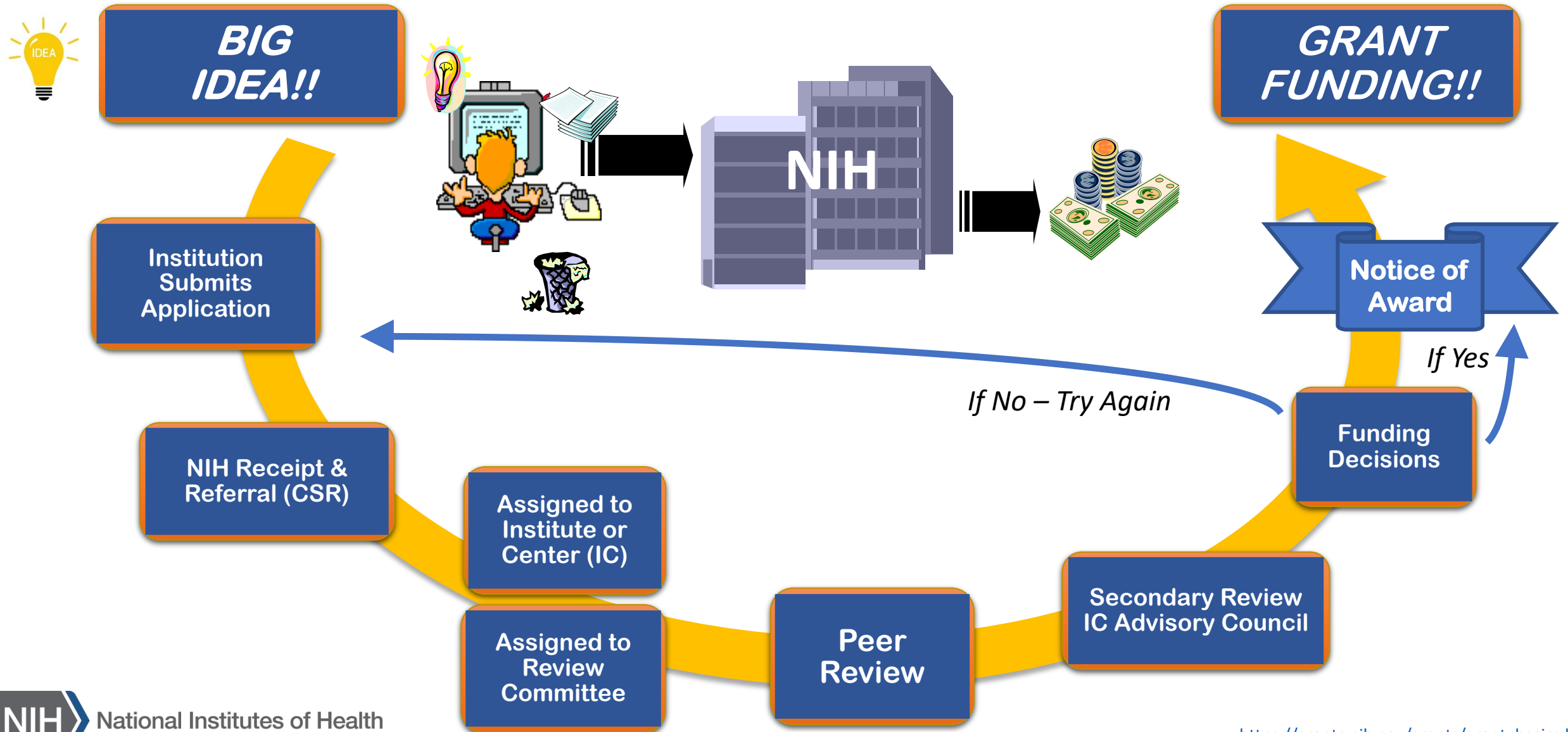

# Who At NIH Can Help Navigate the Grant Process

## PROGRAM OFFICERS/DIRECTORS

- Responsible for directing and evaluating research portfolios, and conducting scientific administration of grants
- Provide scientific expertise to NIH and applicants, and develop funding opportunities for research gap areas

## SCIENTIFIC REVIEW OFFICERS

- Responsible for peer review of applications and organize first level review of grant applications
- Identify appropriate reviewers and manage reviewers' conflicts of interest
- Provide summary statement report for applications

## GRANTS MANAGEMENT SPECIALISTS/OFFICERS

- Responsible for fiscal management and federal policy administration of grants
- Act as focal point for administering requests for NIH prior approval or for changes in terms and conditions of award

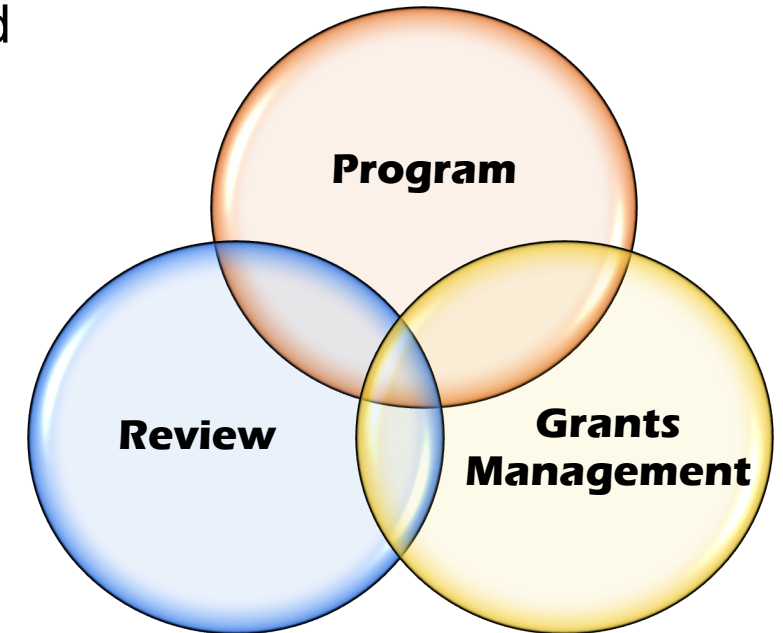

# Resources and Programs for NIH Grant Applicants

From the Center for Scientific Review (CSR) of the National Institutes of Health (NIH)

<https://public.csr.nih.gov>

CSR is the unit of NIH that oversees the first level of peer review for the majority of NIH grant applications, focusing on their scientific merit.

Note that CSR does not fund grants. In this infographic, we share some key information to assist scientists seeking NIH grants.

## A GREAT PLACE TO BEGIN!

Subscribe to the *NIH Guide for Grants and Contracts* to stay abreast of new funding opportunities and policy changes that can impact your application:  
<https://grants.nih.gov/funding/about-nih-guide-to-grants-and-contracts.htm>

### For Organization Administrative Offices:

- Start today! It can take six weeks or more for the authorizing official to complete required registrations:
  - System for Award Management (SAM):** required to do business with the federal government
  - eRA Commons:** required to do business with NIH
  - Grants.gov:** required to submit grant applications through the federal-wide grant portal
  - Small Business Administration (SBA):** required to participate in SBIR and STTR federal funding programs\*
- Authorized organization representatives must submit grant applications on behalf of scientists.
- Learn about NIH submission policies including what to do if a federal system impacts your ability to submit on time.

### For Scientists:

- Identify a notice of funding opportunity (NOFO) that fits your research by searching the *NIH Guide for Grants and Contracts* (see link above) and/or Grants.gov.
- If you don't have an eRA Commons account, work with your organization's account administrator to get one. eRA Commons IDs are required for all named personnel on an application and are needed to prepare your application if using the Application Submission System & Interface for Submission Tracking (ASSIST). Also, obtain an ORCID ID at <https://orcid.org>.
- Work with your administrative officials on a submission plan. Discuss submission system (ASSIST, Workspace, or institutional system), roles and responsibilities, and internal deadlines.
- Upon submission, use eRA Commons Status to view your assembled application image and related documents. Work with your administrative officials to correct any issues prior to the due date.
- Continue to use eRA Commons Status to track review assignments and outcomes.

Learn More

- Organization Registrations: <https://grants.nih.gov/grants/how-to-apply-application-guide/prepare-to-apply-and-register/registration/org-representative-registration.htm>
- Submission Policies: <https://grants.nih.gov/grants/how-to-apply-application-guide/due-dates-and-submission-policies/submission-policies.htm>

## ESI RESOURCES

### Are You an Early Stage Investigator (ESI)?

- You can extend your ESI status for certain life events, such as COVID, having a child, and health issues: <https://grants.nih.gov/policy/early-stage/index.htm>

### Are You an ESI Without Tenure? Consider CSR's Early Career Reviewer (ECR) Program.

- The program helps early career scientists become more competitive as grant applicants through first-hand experience with peer review.
- Consider enrolling in the program: <https://public.csr.nih.gov/ForReviewers/BecomeAREviewer/ECR>.

## TIPS FOR SCIENTISTS

- Read and carefully follow all general application guide, NOFO-specific, and related NIH Guide notice instructions.
- Do not attempt to skirt page limits by re-homing information into non-limited sections. Your application could be withdrawn.
- Consult with experienced colleagues, but do not consider another investigator's application as a "written in stone" example of what to do, or not to do.
- Use the Assisted Referral Tool (ART) or Matchmaker to match your abstract or specific aims to a study section/scientific review group, scientific review officer (SRO), and program officer (PO): <https://art.csr.nih.gov/selection.jsp>; <https://reporter.nih.gov/matchmaker>. You can also search study sections at the CSR website at <https://public.csr.nih.gov>.
- Use the Assignment Request Form to make suggestions for study section assignment—requests cannot be guaranteed, however. Please do not suggest reviewers. <https://www.niaid.nih.gov/grants-contracts/phs-assignment-request>.
- Be sure the targeted NIH institute or center (IC) participates in the NOFO; reach out to the IC PO before applying. If we cannot assign a funding IC, your application will not move forward. The #1 reason for withdrawal is submitting under a NOFO that the targeted IC does not participate in.
- Submit early to allow time to address unforeseen issues. Corrected submissions must be made by the deadline.
- The 2-day viewing window does not provide extra time beyond the deadline for corrections. CSR will not accept post-submission material to address errors or omissions.
- Some ICs provide sample applications and related documents: <https://grants.nih.gov/grants/how-to-apply-application-guide/resources/sample-applications.htm>.
- You can use NIH RePORTER (<https://reporter.nih.gov>) to search for NIH-funded colleagues from your institution. Seek them out for advice.
- Discuss your specific aims with the scientific/research contact named in the NOFO; check back in before submission, in case of changes in the IC's focus.
- When developing your application, consider seeking advice from faculty at your institution who have served as NIH peer reviewers. You may contact your grants office for this information. Do not contact current members of a study section to which your application is or might be assigned.

## RESOURCES

### General Resources:

- Navigating NIH: <https://public.csr.nih.gov/sites/default/files/2022-06/outreach-navigatingNIH-flyer.pdf>
- Research Training: <https://researchtraining.nih.gov>
- FAQs: <https://public.csr.nih.gov/sites/default/files/2022-06/outreach-FAQs-flyer.pdf>
- Integrity and Fairness in Peer Review: <https://public.csr.nih.gov/sites/default/files/2022-06/outreach-bias-flyer.pdf>
- Understanding Staff Roles: <https://grants.nih.gov/help/ic-staff-roles>

### At CSR, We Care About Fairness:

- Bias Awareness and Mitigation training for reviewers and SROs
- Diversifying review panels
- Exploring blinded review processes
- Reporting avenues for unfair review (G.Fosu\_AssocDir@csr.nih.gov) or review integrity breaches (csrio@mail.nih.gov)
- Learn more: <https://public.csr.nih.gov/AboutCSR/Address-Bias-in-Peer-Review>

### Select Grant Writing Resources:

- <https://grants.nih.gov/grants/how-to-apply-application-guide/format-and-write/write-your-application.htm>
- NIH Grant Writing Playlist (YouTube): [https://youtube.com/playlist?list=PLOEUwSnjvqBjxGf6\\_OWtt-ueCZ-yeObK-](https://youtube.com/playlist?list=PLOEUwSnjvqBjxGf6_OWtt-ueCZ-yeObK-)
- NIH Grant Fundamentals Playlist (YouTube): [https://youtube.com/playlist?list=PLOEUwSnjvqBjxGf6\\_OWtt-ueCZ-yeObK-](https://youtube.com/playlist?list=PLOEUwSnjvqBjxGf6_OWtt-ueCZ-yeObK-)

## Talk to Us

Find submission help online at <https://www.era.nih.gov/need-help> or contact CSR's Division of Receipt and Referral (csrdrr@mail.nih.gov) for submission and assignment questions.

Questions about review assignment or the review process: Contact your SRO (contact information on the study section webpage, or in eRA Commons following assignment).

Questions about the alignment between your grant application and an IC's funding priorities, or guidance needed after reading your summary statement: Contact the PO noted on the NOFO.

Other questions? Contact the CSR Office of Communications and Outreach, at [communications@csr.nih.gov](mailto:communications@csr.nih.gov).

## NIH SUBMISSION POLICIES

<https://grants.nih.gov/grants/how-to-apply-application-guide/due-dates-and-submission-policies/submission-policies.htm>

**Last Chance to Submit Data:** Now you can submit new, late-breaking data up to 30 days before the review meeting: <https://grants.nih.gov/grants/guide/notice-files/NOT-OD-23-106.html>

NEW!

# Institutes and Centers Which Have HIV Research

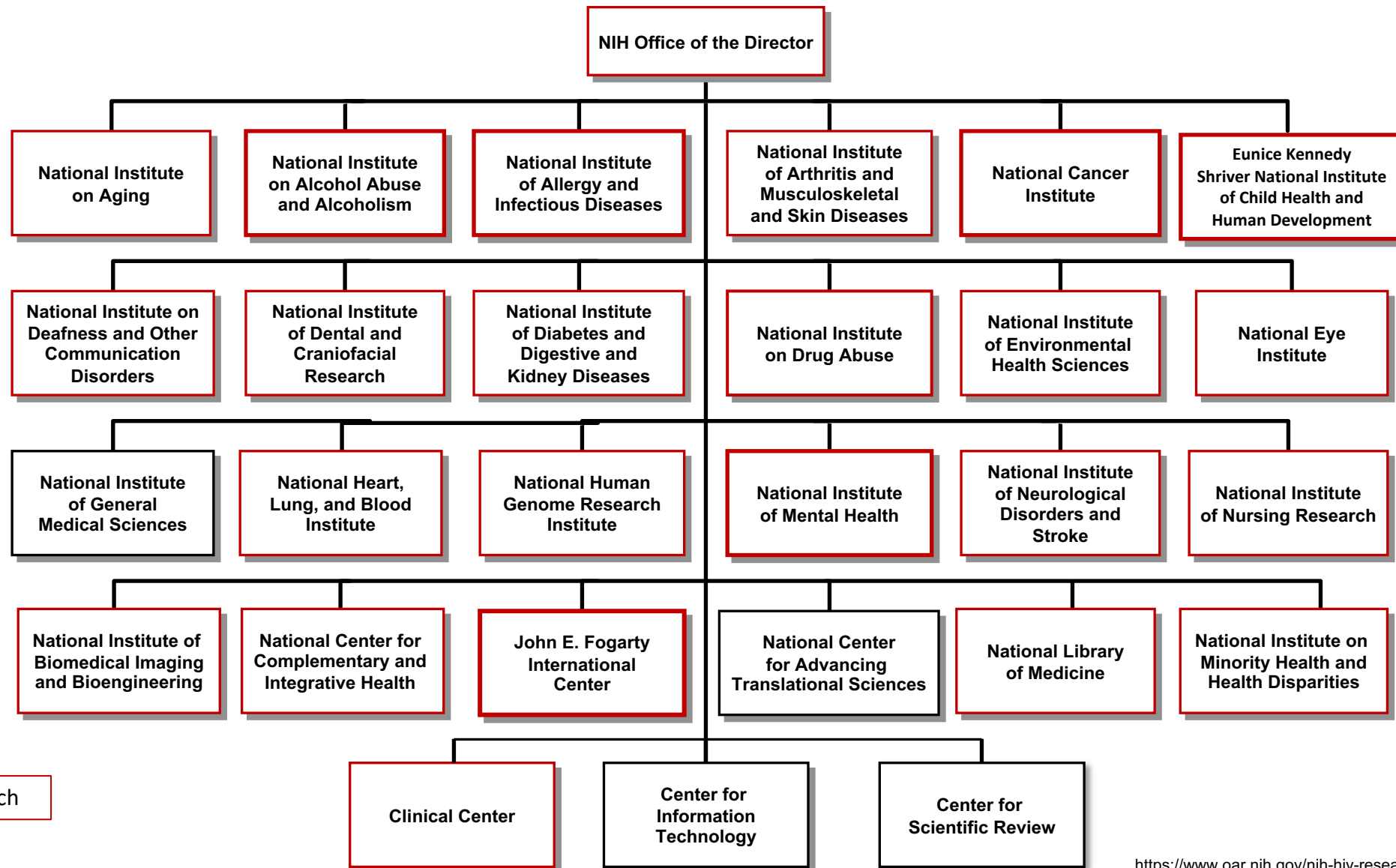

# Navigating HIV/AIDS Priorities Across NIH

<https://www.oar.nih.gov/ni-hiv-research-program>

<https://www.oar.nih.gov/ni-hiv-research-program/research-index-by-nih-ic>

# NIAID Resources

NIH National Institute of Allergy and Infectious Diseases

Search Enter a keyword or phrase

Research Diseases & Conditions **Grants & Contracts** Clinical Trials News & Events About NIAID

**Apply for a Grant**

- Sample Applications
- Determine Eligibility for NIAID Grants
- Prepare Your Application
- Plan Your Budget & Personnel
- Additional Application Elements
- Research with Special Considerations
- Submit an Application

**Find a Funding Opportunity**

- Opportunities & Announcements
- Types of Funding Opportunities
- Understand NIAID Research Priorities
- See Funded Projects using RePORTER
- Timelines & Due Dates

**After You Submit an Application**

- Paylines
- Track Application
- Review Process
- Respond to Pre-Award Requests
- Manage Your Award**
  - Negotiation & Initial Award
  - After Award

**Contracts**

- Contract Solicitations
- Rules & Policies
- Contact
- Funding News**

Facebook Twitter LinkedIn

# NIAID Active HIV Funding Opportunities

<u>Title</u>	Activity Code	Posting Date ▼	<u>Expiration Date</u>
<a href="#">Pulmonary Outcomes and Sequelae after Treatment-TB (POST-TB) (R01 Clinical Trial Optional) ↗-PAR-23-148</a>	R01	March 30, 2023	May 08, 2026
<a href="#">Defining Mechanisms of HIV Induced Inflammation and Immune Activation During Suppressive Antiretroviral Therapy (ART) (R01 Clinical Trial Not Allowed) ↗-RFA-AI-23-018</a>	R01	March 24, 2023	August 03, 2023
<a href="#">Notice of Special Interest (NOSI) — Administrative Supplements to Support Collaborative HIV/AIDS Research Projects at NIMHD-Funded Research Centers in Minority Institutions (RCMI) ↗-NOT-MD-23-007</a>	Supp	March 13, 2023	June 24, 2023
<a href="#">Centers for AIDS Research (P30 Clinical Trial Not Allowed) ↗-PAR-23-116</a>	P30	March 09, 2023	August 05, 2025

# NIH Efforts to Enhance Workforce Diversity

National Institutes of Health  
*Diversity in Extramural Programs*

DIVERSITY MATTERS

BUILDING PARTICIPATION

CAREER PATHWAYS

REPORTS & DATA

Diversity enhances scientific discovery

Information about how NIH promotes a diverse scientific research workforce

Learn how diversity supports our mission, find opportunities to participate in diversity programs, meet researchers, and more. Whether you are a science student, trainee, faculty member, or someone who is interested in diversity programs, you can find what you are looking for here.

Questions, comments, and suggested resources should be directed to [extramuraldiversity@mail.nih.gov](mailto:extramuraldiversity@mail.nih.gov), or use the Contact Us link below.

**Ending Structural Racism**  
[nih.gov/ending-structural-racism](https://nih.gov/ending-structural-racism)

Funding Opportunities

National Institutes of Health  
*Diversity in Extramural Programs*

Contact Us 

HOME

DIVERSITY MATTERS

BUILDING PARTICIPATION

CAREER PATHWAYS

REPORTS & DATA

Home > Guide Data Table

## Diversity Related Funding Opportunity Announcements

Filter by

Participating Organization:  Activity Code:

Title	FOA Number	Issuing Organization	Activity Code
Instrumentation Grant Program for Resource-Limited Institutions (S10 - Clinical Trial Not Allowed)	PAR-23-138	NIGMS	S10
Entry-Level Modules (ELM) for Training the Genomics Research Workforce (R25-Clinical Trial Not Allowed)	PAR-23-123	NHGRI	R25
Limited Competition: The Health and Retirement Study and Harmonized Cognitive Assessment Protocol (U01 Clinical Trial Not Allowed)	RFA-AG-24-010	NIA	U01
Alzheimer's Disease (AD) and AD-Related Dementias (ADRD) Real-World Data Platform (U54 Clinical Trial Optional)	RFA-AG-24-009	NIA	U54

# Fogarty Career Development Programs

## K Awards

---

Fogarty offers two mentored global health research career development programs:

**K01**

*Since 1999 – K01 for US investigators*

**International Research Scientist Development Award (IRSDA)**

[PAR-21-104](#) (Independent Clinical Trial Not Allowed)

[PAR-21-105](#) (Independent Clinical Trial Required)

**K43**

*Since 2015 – K43 for Low- and Middle-Income Country (LMIC) investigators*

**Emerging Global Leader Award (K43)**

[PAR-21-252](#) (Independent Clinical Trial Not Allowed)

[PAR-21-251](#) (Independent Clinical Trial Required)

# HIV Vaccine Trials Network (HVTN)

## ESI Workshop

---

HVTN Translational HIV Vaccine Early Stage Investigator Conference:  
October 9-10, 2023

Registration Opens: May 1, 2023

Location: UC Davis Activities and Recreation Center, Davis, CA

### Overview

This conference is intended for ESIs who focus on translational HIV research in non-human primates (NHPs), or clinical HIV and TB research.

The HVTN will offer a limited number of travel awards to attend this conference. Applications will be accepted starting May 1, 2023.

# Agenda: May 17, 2023

---

## Day 2: 10 am -11 am PT (1-2 pm ET)

Day 1 Recap/Q&A (Que Dang)

The NIH Review Process (Shiv Prasad)

- Finding the right study section
- Reviewers and what they look for
- Common mistakes that reviewers find

After the Review (Diane Lawrence)

- Summary Statement and next steps
- Funding decisions and notice of award
- Post-award responsibilities

Q&A

# From Application to Funding

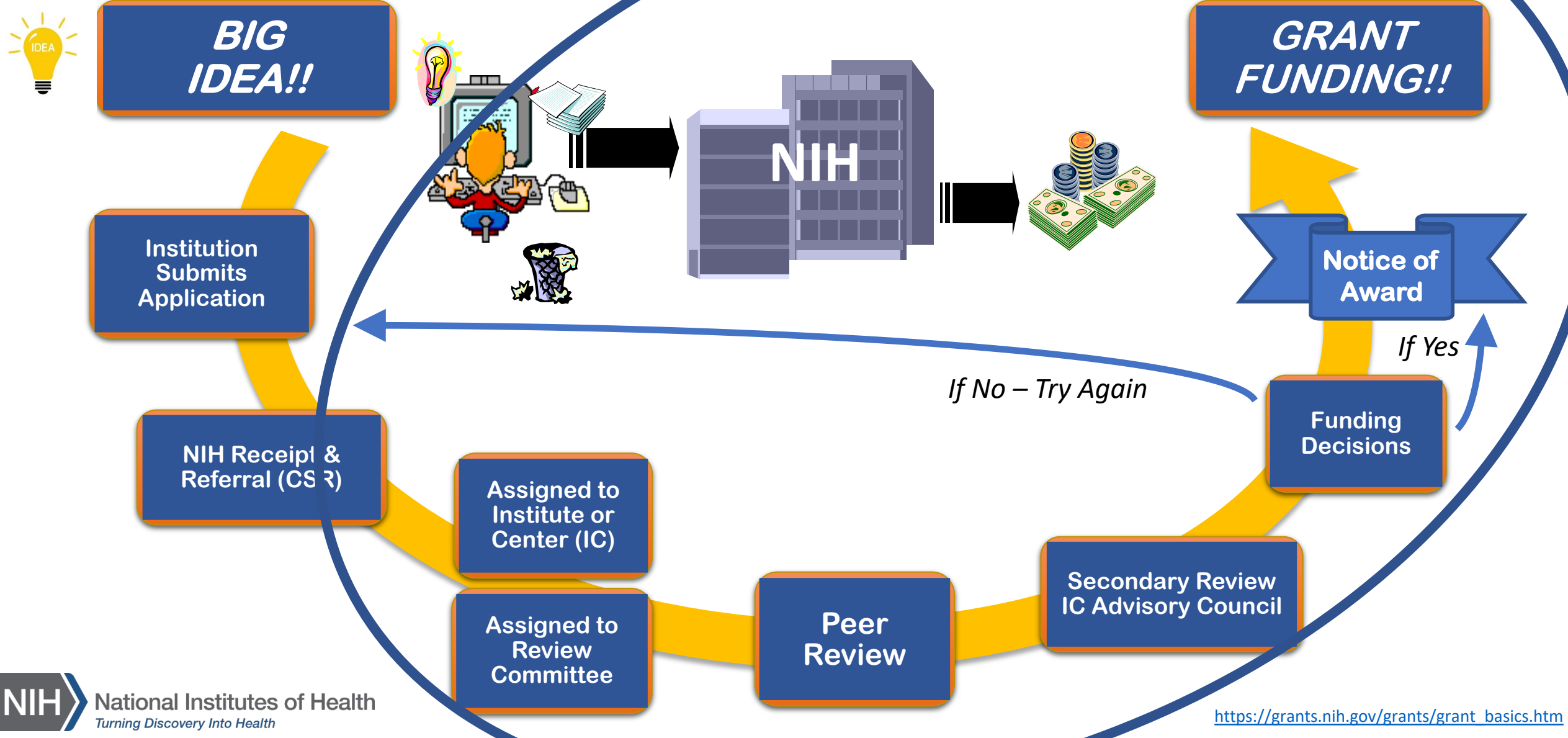

# Agenda: April 26, 2023

---

## Day 1

Introduction to NIH (Que Dang)

- Institutes that support HIV research
- Who to contact at the NIH
- Introduction to the NIH grants process

Before Applying: Navigating NIH Funding Opportunities (Diane Lawrence)

- Understanding different Institutes' missions and priorities
- Finding funding opportunities
- Grant mechanisms by career stage

Applying for a NIH Grant (Geetha Bansal)

- Eligibility for PIs and Institutions
- US vs International
- International funding opportunities

Q&A

**QUESTIONS???**

New Investigators Working Group Webinar Series

# The NIH Grant Lifecycle Process: From Submission to Notice of Award (Part 2)

Wednesday, May 17, 2023, 10:00 AM - 11:00 AM PDT

## Webinar Speakers

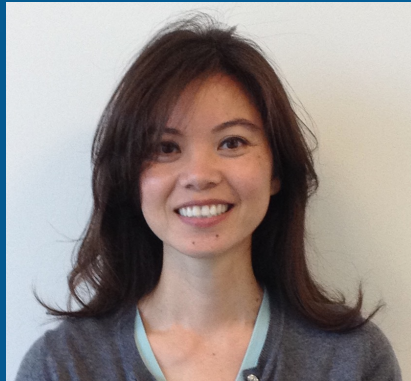

**Que Dang, PhD**  
Division of AIDS

**Diane Lawrence, PhD**  
Division of AIDS

**Shiv Prasad, PhD**  
Center for Scientific Review

**Geetha P. Bansal, PhD**  
Fogarty International Center

# Part 2: The Peer Review Process

## HANC: New Investigators Working Group Webinar Series

Shiv A. Prasad, PhD | Scientific Review Officer | [shiv.prasad@nih.gov](mailto:shiv.prasad@nih.gov)  
Center for Scientific Review, National Institutes of Health

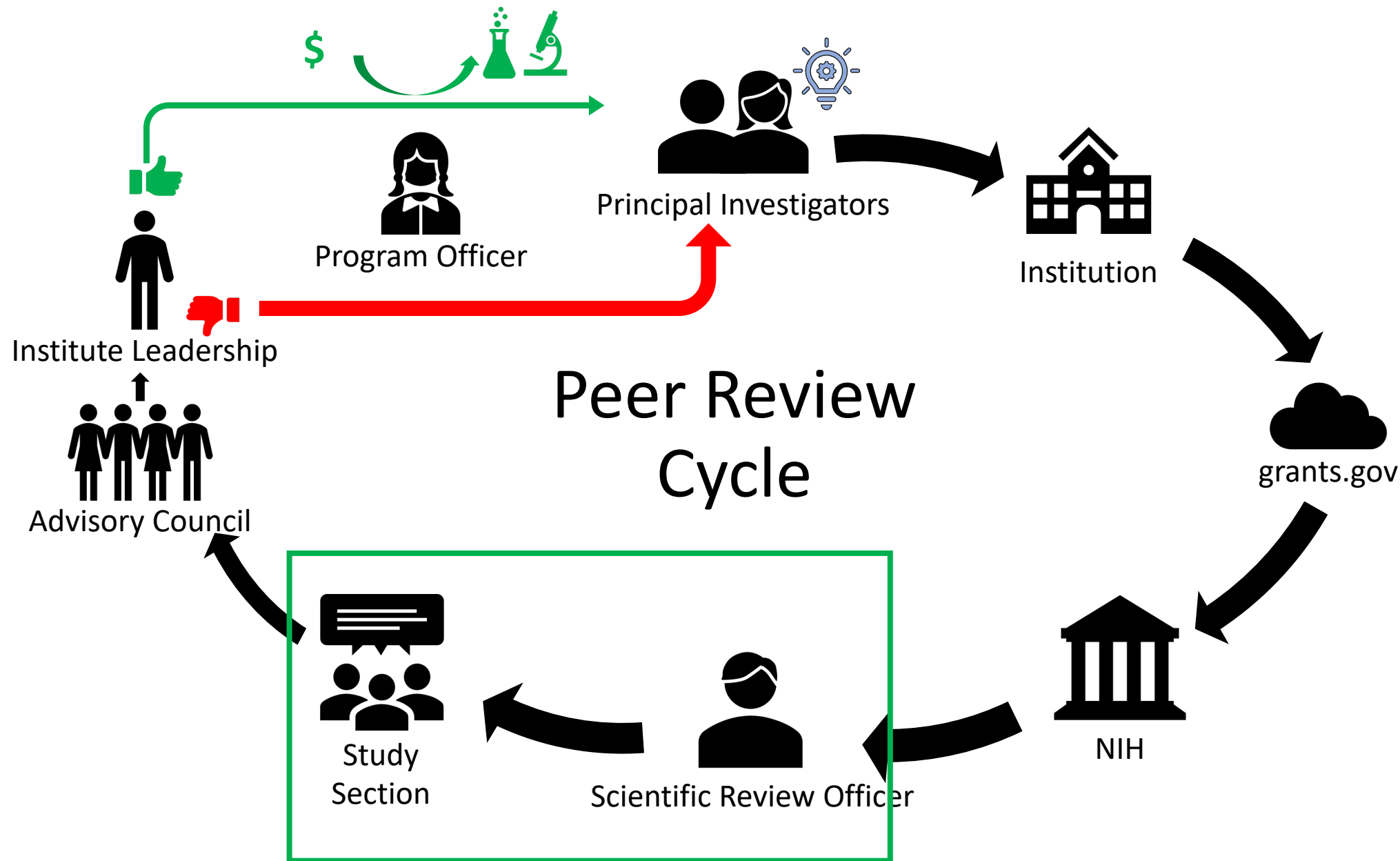

# Accelerated Review of HIV/AIDS Grant Applications

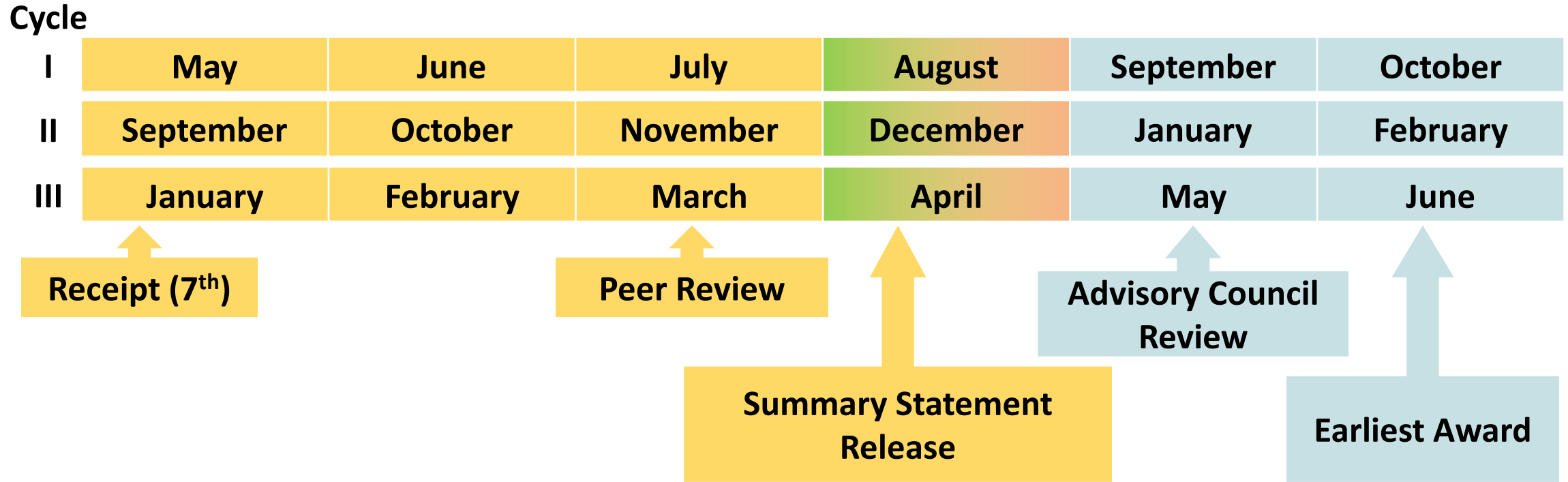

HIV/AIDS receipt dates apply to:

- Parent funding opportunities (e.g. R01/R03/R21)
- New, renewal, resubmitted applications
- *Some NOFOs (read them carefully)*

Exceptions:

- SBIR/STTR applications
- Many NOFOs (*read them carefully*)

# Center for Scientific Review

Annually, CSR

- Reviews ~75% of 80,000+ NIH grant applications
- Conducts ~1,400 review meetings
- Engages >18,000 reviewers

# Most Institutes Also Conduct Peer Review

NIH Office of the Director

National Institute on  
Aging

National Institute on  
Alcohol Abuse and  
Alcoholism

National Institute on  
Allergy and Infectious  
Diseases

National Institute  
of Arthritis and  
Musculoskeletal and  
Skin Diseases

National Cancer Institute

Eunice Kennedy Shriver  
National Institute of  
Child Health and Human  
Development

National Institute on  
Deafness and Other  
Communication  
Disorders

National Institute on  
Dental and Craniofacial  
Research

National Institute of  
Diabetes and Digestive  
and Kidney Diseases

National Institute on  
Drug Abuse

National Institute of  
Environmental Health  
Sciences

National Eye Institute

National Institute  
of General Medical  
Sciences

National Heart, Lung,  
and Blood Institute

National Human  
Genome Research  
Institute

National Institute of  
Mental Health

National Institute of  
Neurological Disorders  
and Stroke

National Institute of  
Nursing Research

National Institute of  
Biomedical Imaging and  
Bioengineering

National Center for  
Complementary and  
Integrative Health

John E. Fogarty  
International Center

National Center for  
Advancing Translational  
Research

National Library of  
Medicine

National Institute on  
Minority Health and  
Health Disparities

Clinical Center

Center for Information  
Technology

Center for Scientific  
Review

Funding ICO

Non-Funding ICO

# CSR vs Institute Review

	CSR	Institute
Follows standard NIH review policy	X	X
<i>Reviews Investigator-initiated/unsolicited applications (parent R01/R03/R21 notices)</i>	X	
Reviews Fellowship (F) and Career (K) applications	X	X
Reviews solicited applications (PAR/PAS/RFA)	X	X
Reviews complex mechanisms (Program Projects, Cooperative Agreements)	X	X
<i>Reviews applications for all programmatic institutes at NIH</i>	X	
<i>Reviews applications mainly for their own institutes' programs</i>		X
<i>Reviews contract proposals</i>		X

Scientific Review contacts are often listed in the NOFO

# Finding The Right Study Section

# Peer Review: True or False?

1. Applicants can choose their study sections.

Write your answer in the chat

# Finding The Right Study Section

1. Ask a Program Officer or Scientific Review Officer

2. Use the Assisted Referral Tool

Assisted Referral Tool (ART)

3. Use Matchmaker

## Matchmaker

Enter abstracts or other scientific text to find potential Program Officials, ICs, and review panels for your research. ?

4. Do nothing: CSR will pick the best match

# Finding The Right Study Section - ART

## Assisted Referral Tool (ART)

Please make a selection:

☒ **Recommend study sections directly**

You will be given a list of the best matching of the 175 active SRG panels.

Enter application text and hit the Submit button to get a list of relevant study sections in two groups, "Strong" and "Possible". The list will be sorted alphabetically by the SRG acronym.

Title  **Title** Optional but strongly recommended, as title concepts receive full weight in the models

Enter your application text here. Entering both Abstract and Specific Aims is recommended. Section subheaders and delimiters (e.g. 'Abstract') RCDC Thesaurus must be detected for ART to submit your job.

**Abstract and Specific Aims**

Terms will be weighted by frequency of appearance in the text above. The process is automated and confidential. ART does not track or store submitted text. For more information consult the [User Guide](#).

Submit

Relevance	SRG	RB	Membership
Strong	HCAC	IIDB	Roster
Strong	HCCS	IIDB	Roster
Strong	HIVD	IIDB	Roster
Strong	HVCD	IIDA	Roster

<https://art.csr.nih.gov/ART/selection.jspx>

# Finding The Right Study Section - Matchmaker

NIH RePORT RePORTER

FAQs API

### Quick Search

Search

Enter just about anything to find NIH projects and funding information:  
text, PI names, project numbers, fiscal year, agency

Welcome to the new NIH RePORTER

Rebuilt from the ground up, leveraging the latest technologies, to bring you an enhanced experience. Faster performance, mobile ready, and an intuitive, all-new Quick Search brings the power of NIH RePORTER to your fingertips.

Guided Tour Feedback

#### Active Funding by State

Select a state to view projects

#### Active Projects by Institute/Center

Select a bar to view projects for an Institute/Center

☒ Similar Projects  
☐ Similar Program Officials

#### Advanced Projects Search

Search using specific criteria to find NIH projects and funding information.

Get Started >

#### Publications Search

Find publications associated with extramural or intramural funded projects using PubMed IDs (PMID) or PubMed Central IDs (PMC ID).

#### Matchmaker

Enter abstracts or other scientific text to find potential Program Officials, ICs, and review panels for your research. ?

Abstract and Specific Aims

15,000 characters left

Similar Projects

Similar Program Officials

Reset

Search

<https://reporter.nih.gov/matchmaker>

# Finding The Right Study Section - Matchmaker

[FAQs](#)
[API](#)
[EXPORTER](#)

[prasads@nih.gov](#)

## Matchmaker Results

Top 500 Projects

PROJECT SUMMARY While the advent of antiretroviral therapy (ART) has dramatically reduced the morbidity and mortality associated with HIV infection, a cure is not achieved due to the persistence of latently-infected cells during treatment. Accumulating data suggest that HIV-infected individuals often experience persistent immune dysregulation, chronic inflammation, and accelerated aging even in the setting of ART-mediated viral suppression. These realities have created a pronounced interest in

Export

Search

Projects

Program Officials

### Filters

- ☒ Active Projects
- > Fiscal Years
- > Agencies
- > Activity Codes
- > Program Officials
- > Study Sections
- > Disclaimer

Institute/Center

**Institute**

Activity Code

**Activity Code**

Study Section

**Study Section**

T Act Project	Year	Sub	Principal Investigator(s)/ Project Leader(s)	Organization	Fiscal Year	Admin IC	Funding IC	FY Total Cost by IC	Similar Projects	Match
<b>Optimizing HIV-specific T-cell responses by therapeutic vaccination</b>										
<a href="#">5R01AI138790-03</a>			<a href="#">JUEL, BORIS DOMINIK</a>	MASSACHUSETTS GENERAL HOSPITAL	2021	NIAID	NIAID	\$706,770	<a href="#">View &gt;</a>	953
<b>Short-term and long-term effects of methamphetamine exposure on residual viral transcription during treated HIV disease</b>										
<a href="#">5R61DA047024-03</a>			<a href="#">LEE, SULGGI ANGELA</a>	UNIVERSITY OF CALIFORNIA, SAN FRANCISCO	2021	NIDA	NIDA	\$943,730	<a href="#">View &gt;</a>	898
<b>Project 3: Identifying plasma biomarkers predicting time to HIV rebound after treatment interruption</b>										
<a href="#">5P01AI131374-05</a>	7411		<a href="#">PILLAI, SATISH KUMAR</a>	J. DAVID GLADSTONE INSTITUTES	2021	NIAID	NIAID	\$395,750	<a href="#">View &gt;</a>	883
<b>Exploring antibody-Fc effector function in humanized mouse models of HIV latency</b>										
<a href="#">5R33AI122384-05</a>			<a href="#">KUMAR, PRITI</a> <a href="#">SUTTON, RICHARD</a>	YALE UNIVERSITY	2020	NIAID	NIAID	\$498,157	<a href="#">View &gt;</a>	862
<b>Development of 5hmC and 5mC biomarkers in cell-free circulating DNA for sensitive colon cancer detection and prognosis</b>										
<a href="#">5U01CA217078-05</a>			<a href="#">BISSONNETTE, BRUCE MARC</a> <a href="#">ZHANG, WEI</a>	UNIVERSITY OF CHICAGO	2021	NCI	NCI	\$599,788	<a href="#">View &gt;</a>	

<https://reporter.nih.gov/matchmaker>

# Finding The Right Study Section - Matchmaker

[Back to Search Results](#)

## Innate Sensing of Cell-Free DNA and the Interferon-Mediated Control of HIV In Vivo

Project Number	Former Number	Contact PI/Project Leader	Awardee Organization
1R01AI172754-01A1	1R01AI172754-01	PILLAI, SATISH KUMAR	VITALANT

### Other Information

FOA  
**PA-20-185**

Study Section  
**HIV Immunopathogenesis and Vaccine Development Study Section[HIVD]**

Administering Institutes or Centers  
**NATIONAL INSTITUTE OF ALLERGY AND INFECTIOUS DISEASES**

CFDA Code  
**855**

DUNS Number  
**006902498**

UEI  
**GKT4L2JZJ622**

Project Start Date	<b>01-April-2023</b>
Project End Date	<b>31-March-2027</b>
Budget Start Date	<b>01-April-2023</b>
Budget End Date	<b>31-March-2024</b>

Fiscal Year	Award Notice Date
<b>2023</b>	<b>27-March-2023</b>

### Project Funding Information for 2023

Total Funding	Direct Costs	Indirect Costs
<b>\$290,874</b>	<b>\$197,699</b>	<b>\$93,175</b>

Year	Funding IC	FY Total Cost by IC
2023	NATIONAL INSTITUTE OF ALLERGY AND INFECTIOUS DISEASES	\$290,874

<https://reporter.nih.gov/matchmaker>

# Finding The Right Study Section

Center for  
Scientific Review

[For Applicants](#)[For Reviewers](#)[News & Policy](#)[Study Sections](#)[Review Panels & Dates](#)[About CSR](#)

## Study Sections

Applications are reviewed in study sections (Scientific Review Group, SRG). Integrated Review Groups (IRGs) are clusters of study sections based on scientific discipline.

Find a Study Section

**HIVD**

- or -

Use the Assisted Referral Tool >

<https://public.csr.nih.gov/StudySections>

# Study Section Descriptions (CSR)

U.S. Department of Health & Human Services

NIH Staff Staff Directory Contact CSR

NIH Center for Scientific Review

What are you searching for?

For Applicants | For Reviewers | News & Policy | Study Sections | Review Panels & Dates | About CSR

## HIV Immunopathogenesis and Vaccine Development Study Section – HIVD

**Topics reviewed**

The HIV Immunopathogenesis and Vaccine Development (HIVD) study section reviews applications involving innate and adaptive immune responses to HIV. This includes basic, preclinical, and clinical studies that pertain to host immune responses and dysfunction, and studies addressing immunological mechanisms relevant to HIV infection, pathogenesis, and persistence. HIVD also reviews applications addressing the development and delivery of candidate HIV vaccines and immune based therapies.

This study section operates on an expedited cycle as mandated by Congress and only applications in which there is a clear and compelling HIV/AIDS research component are eligible for review in HIVD. Those deemed insufficiently related to HIV/AIDS are assigned to other non-expedited study sections and must be submitted in time to meet the regular application due dates.

**Recent rosters (standing and ad hoc members)**

**Review Dates**

- > [List of Reviewers on 11/15/2021](#)
- > [List of Reviewers on 07/15/2021](#)
- > [List of Reviewers on 03/18/2021](#)

**Standing members**

**Membership Panel**

**Dr. Shiv Prasad**  
Scientific Review Officer

✉ [prasads@mail.nih.gov](mailto:prasads@mail.nih.gov)

☎ 301-443-5779

**SRO Contact info**

# HIV/AIDS Study Sections

Institute/Center	Study Section	Description
CSR	<a href="#">HCAC</a>	HIV Coinfections and HIV Associated Cancers
	<a href="#">HCCS</a>	HIV Comorbidities and Clinical Studies
	<a href="#">HIBI</a>	HIV/AIDS Intra- and Inter-personal Determinants and Behavioral Interventions
	<a href="#">HIVD</a>	HIV Immunopathogenesis and Vaccine Development
	<a href="#">HVCD</a>	HIV Molecular Virology, Cell Biology, and Drug Development
	<a href="#">PPAH</a>	Population and Public Health Approaches to HIV/AIDS
	<a href="#">F17A</a>	Fellowships: HIV/AIDS Biological (Special Emphasis Panel)
	<a href="#">F17B</a>	Fellowships: HIV/AIDS Behavioral (Special Emphasis Panel)
NIAID	AIDS	Career Development (K) and Training (T) Grants
Various	Special Emphasis	Usually convened once for specific topics/NOFOs

# Requesting a Study Section

[Home](#) [Download General Instructions - PDF](#)

## GENERAL APPLICATION GUIDE FOR NIH AND OTHER PHS AGENCIES

**SF424 (R&R) - Forms Version E**  
Released: September 25, 2017  
Revised: December 7, 2018

- G.100 How to use the Application Instructions
- G.110 Application Process
- G.120 Significant Changes
- G.130 Program Overview
- G.200 SF 424 (R&R) Forms
  - G.210 PHS 398 Cover Page Supplement Form
  - G.220 R&R Other Project Information Form
  - G.230 Project Performance Site Location(s) Form

### G.600 - PHS Assignment Request Form

The PHS Assignment Request Form may be used to communicate specific application assignment and review requests to the Division of Receipt and Referral (DRR) and to Scientific Review Officers (SROs).

This information will not be part of your assembled application, and it will neither be made available to program staff nor provided to reviewers. It is used specifically to convey additional, optional information about your preference(s) for assignment and review of your application to DRR and SROs.

This information was previously collected in the Cover Letter Attachment, but must now be provided in the PHS Assignment Request Form.

[View larger image](#)

All study section requests are considered but CSR makes the final decision

<https://grants.nih.gov/grants/how-to-apply-application-guide/forms-e/general/g.600-phs-assignment-request-form.htm>

# Check the Status of Your Application in NIH eRA Commons

**eRA** Electronic Research Administration  
Grant Folder

 National Institutes of Health  
Office of Extramural Research

**Contacts**

**Administration:** Scientific Review Officer (SRO)  
**Name:** Prasad, Shiv A  
**Phone:** 301-443-5779  
**Email:** [prasads@csr.nih.gov](mailto:prasads@csr.nih.gov)

**Administration:** Grants Management Specialist (GMS)  
**Name:**  
**Phone:**  
**Email:** ]

**Administration:** Program Official (PO)  
**Name:** Lawrence, Diane M.  
**Phone:** 240-627-3202  
**Email:** [diane.lawrence2@nih.gov](mailto:diane.lawrence2@nih.gov)

**Latest Update**

Application Source: Grants.gov  
FOA: [PA20-185] - NIH Research Project Grant (Parent R01 Clinical Trial Not Allowed)

**eRA Service Desk**

Hours: Monday-Friday, 7:00 AM-8:00 PM EDT/EST  
Web: <https://www.era.nih.gov/need-help>  
Toll-free: 866-504-9552

**Status Information** ?

Expand All

Collapse All

 Print

1 R01

Project Title	NIH Appl. ID	Application ID
---------------	--------------	----------------

> Status

> Other Relevant Documents

> Additions for Review

> Review

> Institute/Center Assignment

> Status History

> Reference Letter(s)

NIH  
Contacts

Study Section, Meeting  
Date, Roster, and Scores

# The Study Section

# Who is the Scientific Review Officer?

- Facilitates a fair and unbiased review
- Organizes the review meeting
- Selects reviewers based on the application topics
- Instructs reviewers on review criteria, confidentiality, and conflict of interest
- Communicates results only through the summary statements (written reports of the score-driving critiques)
- Point of contact before the meeting for questions on the review process, conflict concerns

# Who are the Reviewers?

## Principal investigators with:

- Appropriate expertise and breadth of perspective
- NIH and/or other research support
- Mature judgment
- Impartiality
- Ability to work in a group

## Reviewers adhere to NIH policies on:

- Confidentiality
- Conflict of interest

## and include:

- Women and minority scientists
- Scientists from distinct geographical areas (in the US)

# What Do Reviewers Do?

- Volunteer their time for the benefit of science
- Read each application 1, 2, and even 3 times to understand the specific aims and research plan.
- Apply the NIH review criteria to their evaluations
- Provide written feedback on the strengths and weaknesses of each application
- Also submit applications that are reviewed (sometimes unfavorably) by their peers
- Have careers and personal lives and need to easily and quickly understand what applicants propose to do

Peer Review: True or False?

2. There are special review criteria for New/Early Stage Investigators.

Write your answer in the chat

# Review Criteria

## Fellowships (F)

### ***Overall Impact***

Fellowship Applicant  
Sponsors, Collaborators, &  
Consultants  
Research Training Plan  
Training Potential  
Institutional Environment &  
Commitment to Training

## Mentored Career (K) Awards

### ***Overall Impact***

Candidate  
Career Development  
Plan/Career Goals and  
Objectives  
Research Plan  
Mentor(s), Co-Mentor(s),  
Consultant(s), Collaborator(s)  
Environment & Institutional  
Commitment to the Candidate

## Research (R) Grants

### ***Overall Impact***

Significance  
Investigator  
Innovation  
Approach  
Environment

*Solicited research (e.g. RFAs) may have additional review criteria*

# What Reviewers Look for in Fellowship Applications

- Clear training potential, integrated with research plan.
- Development and expansion of skillset – training goals and objectives, timeline, how training affects future plans?
- Research project that is related to but distinct from your sponsor's research program
- Research Strategy: Feasible aims, appropriate timeframe, well designed study, potential pitfalls and alternative approaches.
- Sponsor/Co-sponsor as an active participant in training.
- Targeted, individualized training plan

# What Reviewers Look for in Mentored Career Award Applications

- Potential to develop as an independent researcher
- Research plan that contributes to scientific development and independence: feasible aims, appropriate timeframe, well designed study, potential pitfalls and alternative approaches.
- Mentor: good fit with the research plan, mentoring experience, NIH funding
- Strong Letters of Recommendation and Support
- Institutional commitment: protected research time

# What Reviewers Look For in Research Grant Applications

- **Exciting ideas with significance and impact**
- Critical analysis of the existing literature
- Clear rationale for hypotheses
- Appropriate expertise on the research team
- Novel concepts or approaches
- Organized research plan with realistic specific aims and timelines
- Rigorous experimental design and statistical analyses
- Acknowledgement of pitfalls and alternatives
- Appropriate facilities and resources
- Brevity on things that are common knowledge and details on things that are not

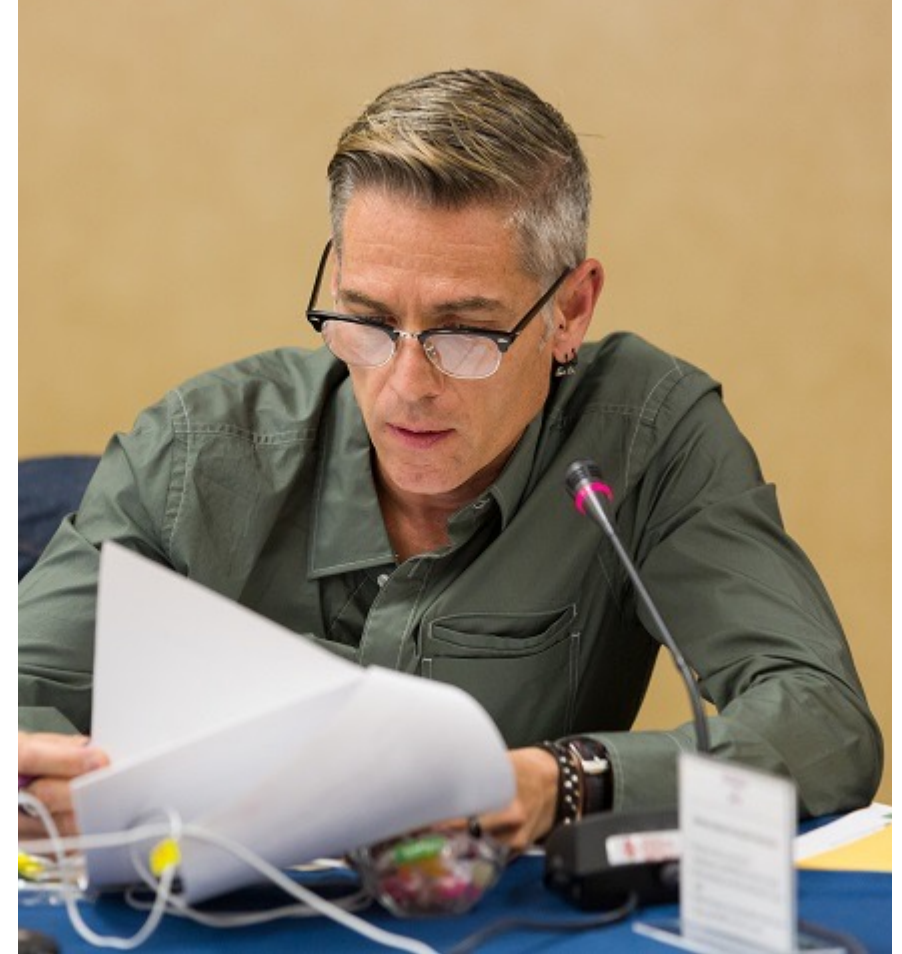

# Problems that Reviewers Find

- ⚠ Lack of new or original ideas
- ⚠ Poor rationale for the hypothesis
- ⚠ Failure to cite the relevant literature
- ⚠ Lack of experience in the methodology
- ⚠ Unrealistically large amount of work
- ⚠ Superficial or unfocused research plan
- ⚠ Lack of detail and rigor in the Approach
- ⚠ Ignoring alternate hypotheses/outcomes
- ⚠ No plan for future directions
- ⚠ *Figures and tables that are hard to read*
- ⚠ *Confusing text with multiple spelling or grammatical errors.*

# New and Early Stage Investigators

- NI: Applicant without substantial NIH research grant (R01 or equivalent) support
- ESI: An NI who is within 10 years of a terminal degree or residency
- NI/ESI status applies to R01s grant applications *only*
- NI/ESI status is invalidated if the applicant is a multi-PI with an experienced investigator
- NI/ESI applications are generally clustered during review
- The review criteria are the same for all applicants, but reviewers focus on the NI/ESI's ability to conduct the proposed work.

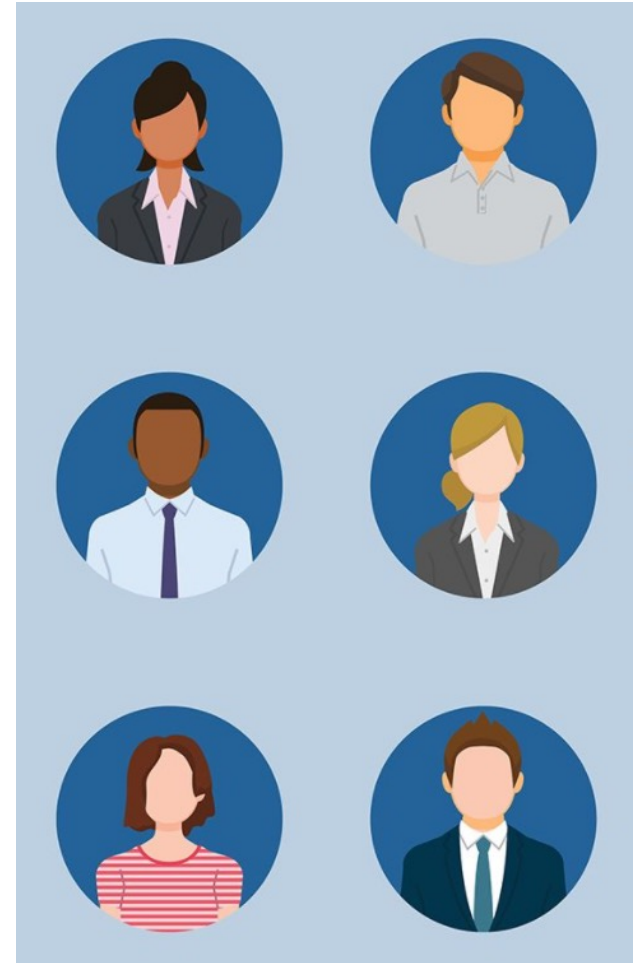

Peer Review: True or False?

3. Only the three assigned reviewers determine the final score

Write your answer in the chat

# What Happens Before the Meeting?

-4 to 6 weeks

Reviewers receive assignments (8-10 applications)

Three reviewers are assigned to each application

Reviewers submit, for each application:

-1 week

- A *preliminary* written critique
- A *preliminary* Overall Impact score
- *Preliminary* individual review criteria scores

Each reviewer reads the preliminary critiques and scores from the other reviewers to prepare for the discussions

Reviewers may change their opinions and scores based on other comments

Chair and SRO read critiques; address any issues before the meeting

Meeting

# What Happens at the Meeting?

## **Application discussion and scoring**

- The top 50% of the applications (by preliminary score) are discussed
- Any member in conflict with an application leaves the room
- Reviewer 1 introduces the application and presents critique
- Reviewers 2 and 3 highlight new issues that significantly impact their scores
- The Chair opens the discussion to all present
- All panelists (in the room) vote on the final Overall Impact score

## **After voting**

- Reviewers discuss the budget and other non-scoreable items

[https://public.csr.nih.gov/ForApplicants/InitialReviewResultsAndAppeals/application\\_duringafterreview](https://public.csr.nih.gov/ForApplicants/InitialReviewResultsAndAppeals/application_duringafterreview)

# What Happens After the Meeting

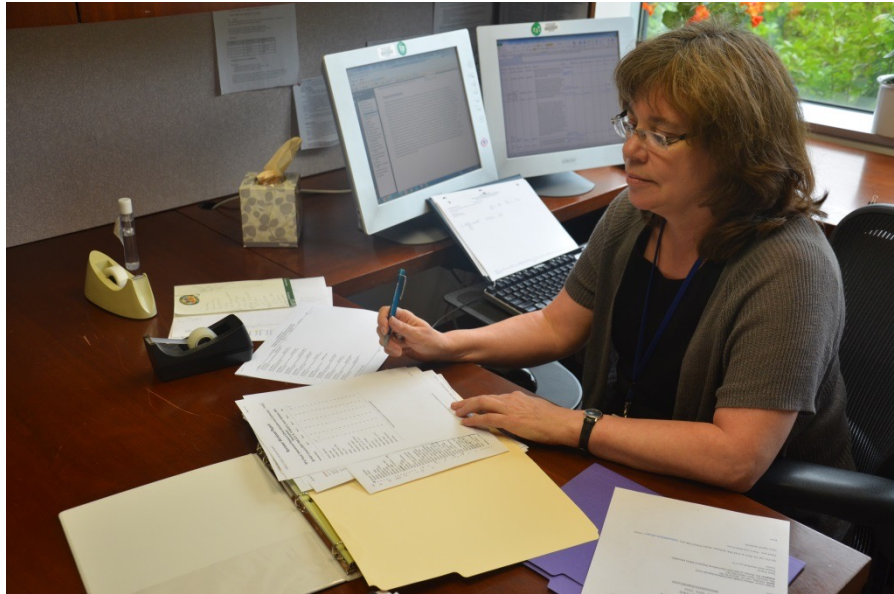

## **The SRO and review staff**

- Release scores with 3 business days
- Release summary statements (with 30 days) to:
  - Applicants and their institutions
  - Program staff
- Hand over follow-up to program officers

# Summary Statement

The written outcome of the review that includes:

- Scores for each review criterion
- Strengths and weaknesses
- Administrative notes (if any) for missing sections, non-compliance, etc.

If your application is discussed, the summary statement will also contain:

- An impact/priority score
- A summary of the discussion
- Committee recommendations
  - Human Subjects
  - Vertebrate Animals
  - Budget

PROGRAM CONTACT:		SUMMARY STATEMENT ( Privileged Communication )		Release Date:	02/05/2019
				Revised Date:	
				Application Number: 1 R01 AG	
Principal Investigator					
Applicant Organization:					
Review Group: CMND Cellular and Molecular Biology of Neurodegeneration Study Section					
Meeting Date: 01/31/2019 RFA/PA: PA18-484					
Council: MAY 2019 PCC: 3BSETAY					
Requested Start: 07/01/2019					
Project Title:					
SRG Action: Impact Score:34 Percentile:13					
Next Steps: Visit <a href="https://grants.nih.gov/grants/next_steps.htm">https://grants.nih.gov/grants/next_steps.htm</a>					
Human Subjects: 10-No human subjects involved					
Animal Subjects: 30-Vertebrate animals involved - no SRG concerns noted					
Project Year	Direct Costs Requested	Estimated Total Cost			
1	349,997	564,629			
2	350,802	565,928			
3	361,871	583,785			
4	387,212	624,666			
5	384,834	620,830			
TOTAL	1,834,716	2,959,839			
ADMINISTRATIVE BUDGET NOTE: The budget shown is the requested budget and has not been adjusted to reflect any recommendations made by reviewers. If an award is planned, the costs will be calculated by Institute grants management staff based on the recommendations outlined below in the COMMITTEE BUDGET RECOMMENDATIONS section.					
EARLY STAGE INVESTIGATOR NEW INVESTIGATOR					

# Priority (Impact) and Percentile Scores

- Only discussed applications (those in the top half) receive scores
- Reviewers score on a 1-9 scale
- Priority (impact) score: average reviewer score x 10
- Most R01s are percentiled – ranked relative to other R01s reviewed in the same study section

Overall Impact	High	Medium	Low
Score	1 2 3	4 5 6	7 8 9

Summary Statement	Meaning	Applies to
Impact score and percentile <b>SRG Action: Impact Score:24 Percentile:2</b>	Discussed	Most R01s (parent NOFO) Some R21s (depends on Institute)
Impact score, no percentile <b>SRG Action: Impact Score:26</b>	Discussed	Some R01s (non-parent NOFO) Most non-R01s
No Impact score, no percentile <b>SRG Action: ++</b>	Not discussed	All grant mechanisms

# Peer Review: True or False?

1. Applicants can choose their study sections.

FALSE: Applicants may recommend a study section(s), but CSR makes the final assignment.

2. There are special review criteria for New/Early Stage Investigators

FALSE: The review criteria are the same for all applicants, but reviewers evaluate NI/ESIs on their abilities to conduct the proposed work.

3. Only the assigned reviewers (1-3) determine the final score

FALSE: All (non-conflicted) reviewers participate in the discussion and vote on a final score.

# Jumpstart Your Career: CSR Early Career Reviewer Program

- Learn how reviewers evaluate and score applications
- Develop research-evaluation and critique-writing skills
- Gain insights to make you more competitive as an applicant
- Work side-by-side with accomplished researchers in your field
- Serve the scientific community by helping NIH identify the most promising grant applications
- For qualifications and application process, please see [www.csr.nih.gov/ecr](http://www.csr.nih.gov/ecr)

# Thank You!

[@CSRpeerreview](https://twitter.com/CSRpeerreview)

[Center for Scientific Review \(CSR\)](https://www.linkedin.com/company/center-for-scientific-review/)

[CSRNih](https://www.youtube.com/CSRNih)

<https://public.csr.nih.gov/>

**Integrity and Fairness in Review:** <https://public.csr.nih.gov/ForReviewers/MeetingOverview/IntegrityInReview>

**Concerns over bias or respectful conduct:**

Dr. Gabriel Fosu, [G.Fosu](mailto:G.Fosu@csr.nih.gov) [AssocDir@csr.nih.gov](mailto:AssocDir@csr.nih.gov)  
Associate Director of Diversity and Workforce Development

New Investigators Working Group Webinar Series

# The NIH Grant Lifecycle Process: From Submission to Notice of Award (Part 2)

Wednesday, May 17, 2023, 10:00 AM - 11:00 AM PDT

## Webinar Speakers

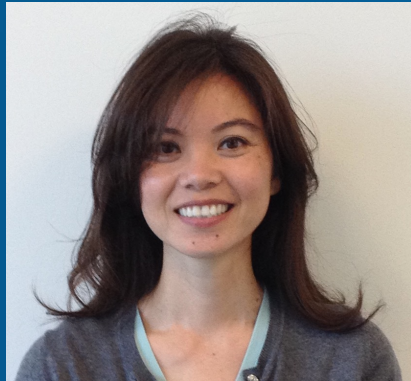

**Que Dang, PhD**  
Division of AIDS

**Diane Lawrence, PhD**  
Division of AIDS

**Shiv Prasad, PhD**  
Center for Scientific Review

**Geetha P. Bansal, PhD**  
Fogarty International Center

- |   |                                 |
|---|---------------------------------|
| <b>SUMMARY STATEMENT</b>  |                                 |
| <b>PROGRAM CONTACT:</b> [REDACTED]<br>Annette Rothermel<br>[REDACTED] | ( Privileged Communication )    |
|   | <i>Release Date:</i> 11/09/2015 |

---

Principal Investigator  FAUBION, WILLIAM A MD	<i>Application Number:</i> 2 R01 AI089714-06A1
---	--

Applicant Organization: MAYO CLINIC ROCHESTER

Review Group: GMPB [REDACTED]  
Gastrointestinal Mucosal Pathobiology Study Section

Meeting Date: 10/22/2015	RFA/PA: PA13-302
Council: JAN 2016	PCC: 14A
Requested Start: 07/01/2016	Dual PCC: NLM DUAL
	Dual IC(s): DK

---

**Project Title:** Inflammatory cascades disrupt Treg function through epigenetic mechanisms

**SRG Action:** Impact Score: 17    Percentile: 3 [REDACTED]

**Next Steps:** Visit [http://grants.nih.gov/grants/next\\_steps.htm](http://grants.nih.gov/grants/next_steps.htm)

**Human Subjects:** 10-No human subjects involved

**Animal Subjects:** 30-Vertebrate animals involved - no SRG concerns noted

Project Year	Direct Costs Requested	Estimated Total Cost [REDACTED]
6	[REDACTED]	[REDACTED]
7	[REDACTED]	[REDACTED]
8	[REDACTED]	[REDACTED]
9	[REDACTED]	[REDACTED]
10	[REDACTED]	[REDACTED]
TOTAL		[REDACTED]

---

**ADMINISTRATIVE BUDGET NOTE:** The budget shown is the requested budget and has not been adjusted to reflect any recommendations made by reviewers. If an award is planned, the costs will be calculated by Institute grants management staff based on the recommendations outlined below in the COMMITTEE BUDGET RECOMMENDATIONS section.

# What Happens After Review?

## “Pre-Award” Phase

- Track the status of your application in eRA Commons

▼ Status History	
Effect Date	Status Message
07/19/2021	Scientific Review Group review completed: Council review pending. Refer any questions to Program Official.

- Respond to Just-In-Time Information (“JIT”) Requests
  - Requested automatically following review
  - NIH Grants Management staff will request anything needed prior to final award decision
  - Institutional Signing Official must submit electronically; updates allowed
  - Typically includes IACUC and IRB approval dates, updated F&A rates (indirects), updated Other Support, responses to “Unacceptable” items in Summary Statement
- Respond to Program Officer Requests – corrections, clarifications, foreign
- Assigned Program Officer and Grants Management will review application and JIT for scientific/budget overlap, administrative compliance, etc.

# Second-Level Review: Advisory Council

---

- Each NIH Institute/Center must get funding recommendations from Advisory Council before grant can be awarded
- Review is for potential barriers to funding or special circumstances (foreign applications, requesting more funds than normally allowed, funding beyond payline)
- Study section concerns must be resolved before Council will recommend your application for funding
  - Contact your Program Officer if there are problematic codes on your summary statement (human or animal concerns, etc.)
- Institute leadership, not Council, makes final funding decisions

# Understanding Paylines

## NIAID Paylines for FY 2023

These paylines are for investigator-initiated applications reviewed for the September 2022, January 2023, and June 2023 Council meetings.

Grant Type	Payline	Status	Description
R01 (non-new PIs)	11 percentile	Interim	Research Projects for established investigators
R01 (new PIs)	15 percentile	Interim	Research Projects for new and early-stage investigators
F30	20 overall impact score	Final	NRSA Individual Predoctoral M.D./Ph.D. or Other Dual Doctoral Degree Fellowships
F31	19 overall impact score	Final	NRSA Individual Pre
F32	22 overall impact score	Final	NRSA Ind
K (except K22 and K99)	20 overall impact score	Final	Career Dev
R03	27 overall impact score	Interim	Small Grants
R15	20 overall impact score	Interim	Research Enhancement Awards (REA)
R21	27 overall impact score	Interim	Exploratory/Developmental Grants
R41, R42	31 overall impact score	Final	STTR Phase I and II — Small Business Technology Transfer
R43, R44	34 overall impact score	Final	SBIR Phase I and II — Small Business Innovation Research

Fiscal Year 2023 =  
Oct 1, 2022 – Sept 30, 2023  
Council cycles: Oct 2022,  
Jan 2023, May 2023

- Not all institutes use paylines.
- NIAID sets interim paylines, then final later in the fiscal year.
- For NIAID R01s, NI status usually has a better payline than established investigators for R01 applications.
- ESI status generally allows special consideration at many ICs.
- Certain FOAs do not usually have a payline – funding depends on available funds and relative merit

# Success! Your Grant is Approved for Funding

Department of Health and Human Services  
Operating Division

Notice of Award  
FAIN# XXXXXXXXXXXX  
Federal Award Date  
XX/XX/XXXX

Recipient Information	Federal Award Information																				
<b>1. Recipient Name</b> Name of Recipient Address Line 1 Address Line 2 City, State, XXXXX-XXXX	<b>11. Award Number</b> XXXXXXXXXXXXXX																				
<b>2. Congressional District of Recipient</b> XX	<b>12. Unique Federal Award Identification Number (FAIN)</b> XXXXXXXXXX																				
<b>3. Payment System Identifier (ID)</b> XX-XXXXXXX	<b>13. Statutory Authority</b> XX XXX XXXX XX XXX																				
<b>4. Employer Identification Number (EIN)</b> XX-XXXXXXX	<b>14. Federal Award Project Title</b> XXXX																				
<b>5. Data Universal Numbering System (DUNS)</b> XX-XXX-XXXX	<b>15. Assistance Listing Number</b> XX,XXX																				
<b>6. Recipient's Unique Entity Identifier</b> XXXXXXXXXXXXXX	<b>16. Assistance Listing Program Title</b> XXXX																				
<b>7. Project Director or Principal Investigator</b> Name Title email@email.com XXX-XXX-XXXX	<b>17. Award Action Type</b> XXXX																				
<b>8. Authorized Official</b> Name Title email@email.com XXX-XXX-XXXX	<b>18. Is the Award R&amp;D?</b> XXXX																				
<b>Federal Agency Information</b>	<b>Summary Federal Award Financial Information</b>																				
<b>9. Awarding Agency Contact Information</b> Name Title Operating Division Name email@email.com XXX-XXX-XXXX	<b>19. Budget Period Start Date XX/XX/XXXX – End Date XX/XX/XXXX</b>																				
<b>10. Program Official Contact Information</b> Name of Program Official Title Operating Division Name email@email.com XXX-XXX-XXXX	<table border="1"><tbody><tr><td>20. Total Amount of Federal Funds Obligated by this Action</td><td>\$ 0</td></tr><tr><td>20a. Direct Cost Amount</td><td>\$ 0</td></tr><tr><td>20b. Indirect Cost Amount</td><td>\$ 0</td></tr><tr><td>21. Authorized Carryover</td><td>\$ 0</td></tr><tr><td>22. Offset</td><td>\$ 0</td></tr><tr><td>23. Total Amount of Federal Funds Obligated this budget period</td><td>\$ 0</td></tr><tr><td>24. Total Approved Cost Sharing or Matching, where applicable</td><td>\$ 0</td></tr><tr><td>25. Total Federal and Non-Federal Approved this Budget Period</td><td>\$ 0</td></tr><tr><td colspan="2"><b>26. Project Period Start Date XX/XX/XXXX – End Date XX/XX/XXXX</b></td></tr><tr><td>27. Total Amount of the Federal Award including Approved Cost Sharing or Matching this Project Period</td><td>\$ 0</td></tr></tbody></table>	20. Total Amount of Federal Funds Obligated by this Action	\$ 0	20a. Direct Cost Amount	\$ 0	20b. Indirect Cost Amount	\$ 0	21. Authorized Carryover	\$ 0	22. Offset	\$ 0	23. Total Amount of Federal Funds Obligated this budget period	\$ 0	24. Total Approved Cost Sharing or Matching, where applicable	\$ 0	25. Total Federal and Non-Federal Approved this Budget Period	\$ 0	<b>26. Project Period Start Date XX/XX/XXXX – End Date XX/XX/XXXX</b>		27. Total Amount of the Federal Award including Approved Cost Sharing or Matching this Project Period	\$ 0
20. Total Amount of Federal Funds Obligated by this Action	\$ 0																				
20a. Direct Cost Amount	\$ 0																				
20b. Indirect Cost Amount	\$ 0																				
21. Authorized Carryover	\$ 0																				
22. Offset	\$ 0																				
23. Total Amount of Federal Funds Obligated this budget period	\$ 0																				
24. Total Approved Cost Sharing or Matching, where applicable	\$ 0																				
25. Total Federal and Non-Federal Approved this Budget Period	\$ 0																				
<b>26. Project Period Start Date XX/XX/XXXX – End Date XX/XX/XXXX</b>																					
27. Total Amount of the Federal Award including Approved Cost Sharing or Matching this Project Period	\$ 0																				

- Funding is not guaranteed until the Notice of Award (NoA) is issued
  - Official grant award document notifying the recipient (institution)
  - Available in eRA Commons Status – List of Applications/Awards
  - Funding is (usually) for only one year at a time
- Award may not match what you requested
  - Peer review recommended cuts
  - Overlap
  - Programmatic reduction

# Post-Award Responsibilities

---

- NoA Terms and Conditions – Federal, NIH requirements
  - Standard and IC-specific information relevant to your award (policy compliance, legal obligations, use of funds, reporting requirements)
  - States what authority you have (e.g. carryforward) and what changes are allowed (e.g. rebudgeting)
- Monitoring and Research Performance Progress Reports (RPPR)
  - Annual or interim progress must be submitted as instructed in the NoA – shows updates on your project and explains any challenges
  - Reviewed by NIH Program and Grants Management staff to assess progress and confirm responsible use of funds.
  - NIH approval is required before the next funding period award is issued
  - Some changes may require prior approval from the NIH institute

# If At First You Don't Succeed...

## Resubmit!

- A resubmission application can follow a competing application that was not selected for funding.
- An introduction (usually 1 page) is included to tell reviewers what changes you made to address the previous critiques.
- After two attempts (A0 and A1), you may submit again as a NEW application

[HOME](#) [ABOUT GRANTS](#) [FUNDING](#) [POLICY & COMPLIANCE](#) [NEWS & EVENTS](#) [ABOUT OER](#)

[Home](#) » [About Grants](#) » [How to Apply - Application Guide](#) » [Prepare to Apply and Register](#) » [Types of Applications](#) » [Resubmission Applications](#)

**POLICY & COMPLIANCE**

- NIH Grants Policy Statement
- Notices of Policy Changes
- Compliance & Oversight
- Policy Topics**
  - Supporting a Safe and Respectful Workplace
  - Animal Welfare [↗](#)
  - Application Submission Policies
  - Communicating and Acknowledging Federal Funding
  - Clinical Trial Requirements
  - Early Stage Investigator Policies

### Resubmission Applications

A resubmission is an unfunded application that has been modified following initial review and resubmitted for consideration.

- A resubmission application can follow a competing new, renewal, or revision application (A0) that was not selected for funding (including applications "not discussed" in review).
- Only a single resubmission (A1) of a competing new, renewal, or revision application (A0) will be accepted.
- A resubmission has a suffix in its application identification number, e.g., A1. (Resubmissions were previously called "amended" applications, hence "A1".)
- Resubmission must be listed in the Application Types Allowed section of the funding opportunity announcement in order to submit a resubmission application.
- You may resubmit using a different PA, PAR, or PAS [program announcement](#) that accepts resubmissions, provided eligibility and other requirements are met.
- You must submit a new application (not a resubmission) if switching between a [program announcement](#) and [request for application](#) (RFA) or if changing activity codes (see NOT-OD-18-197 for exceptions).
- You may submit an unfunded application as new again, without a resubmission.
- Before a resubmission application can be submitted, the PD/PI must have received the summary statement from the previous review.
- You must submit the resubmission application within 37 months of the new, renewal, or revision application it follows. Thereafter, the application must be submitted as a new application.
- After an unsuccessful resubmission (A1), you may submit the idea as a new application.
- After an unsuccessful submission and/or resubmission of a renewal application, your only option for a subsequent application is to submit as a new application. While you can submit a renewal resubmission application after an unsuccessful renewal application, you cannot submit a second renewal application following an unsuccessful renewal application.
- Resubmission applications follow the same timeline as other applications (~9 months to award).
- **The NIH will not accept duplicate or highly overlapping applications under review at the same time, except in certain limited circumstances.**

# Final Recommendations

---

## IMPORTANT:

- Understand the NIH grant application process
- Explore NIH/NIAID resources
- Network with NIH staff
  - Talk to us at meetings, on the phone, by email
  - If I don't know you, how can I help you?
- Learn what works and what doesn't in peer review
- No one is perfect - acknowledge opportunities to gain knowledge or add collaborators with specific expertise
- Critiques are not personal – reviewers want you to be successful
- Don't give up! Multiple applications may be needed
- It's all about **IMPACT** - be willing to critically question your research approach and future directions

# Embrace Mentoring & Collaboration

---

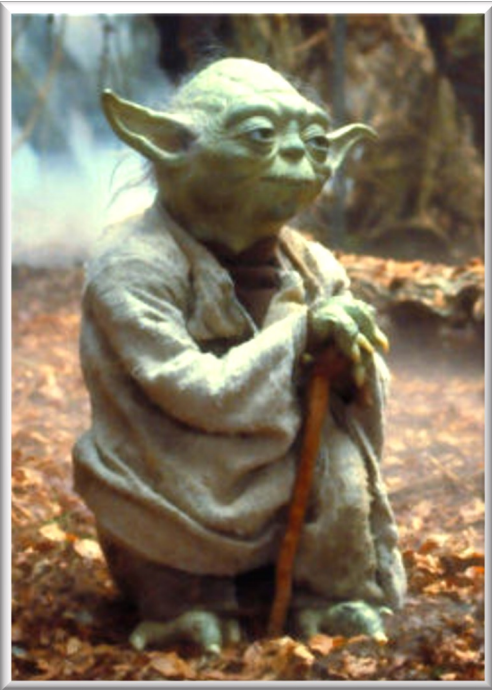

*"Mentor, wisely choose"*  
-Yoda

## Independence ≠ Isolation

### Mentoring is a long-term need

- Develop new skills
- Enhance your visibility, credibility
- Gain new perspectives on career and personal development
- Learn from others' experiences

### Collaboration is not a weakness

- Broaden your research capacity
- Build a support network
- Accelerate your progress

# Questions?

# Thank you!

**Geetha P. Bansal, Ph.D.**

**Que Dang, Ph.D.**

HIV Research and Training Programs, FIC, NIH  
NIAID, NIH

[geetha.bansal@nih.gov](mailto:geetha.bansal@nih.gov)

[que.dang@nih.gov](mailto:que.dang@nih.gov)

Division of AIDS,

**Shiv Prasad, Ph.D.**

**Diane M. Lawrence, Ph.D.**

Division of Physiological and Pathological Sciences, CSR, NIH

[shiv.prasad@nih.gov](mailto:shiv.prasad@nih.gov)

[diane.lawrence2@nih.gov](mailto:diane.lawrence2@nih.gov)

Division of AIDS, NIAID, NIH

New Investigators Working Group Webinar Series

# The NIH Grant Lifecycle Process: From Submission to Notice of Award (Part 2)

Wednesday, May 17, 2023, 10:00 AM - 11:00 AM PDT

## Webinar Speakers

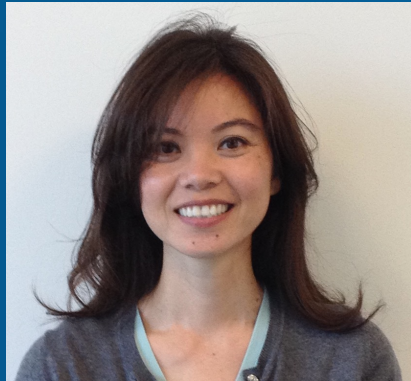

**Que Dang, PhD**  
Division of AIDS

**Diane Lawrence, PhD**  
Division of AIDS

**Shiv Prasad, PhD**  
Center for Scientific Review

**Geetha P. Bansal, PhD**  
Fogarty International Center